The Rocket

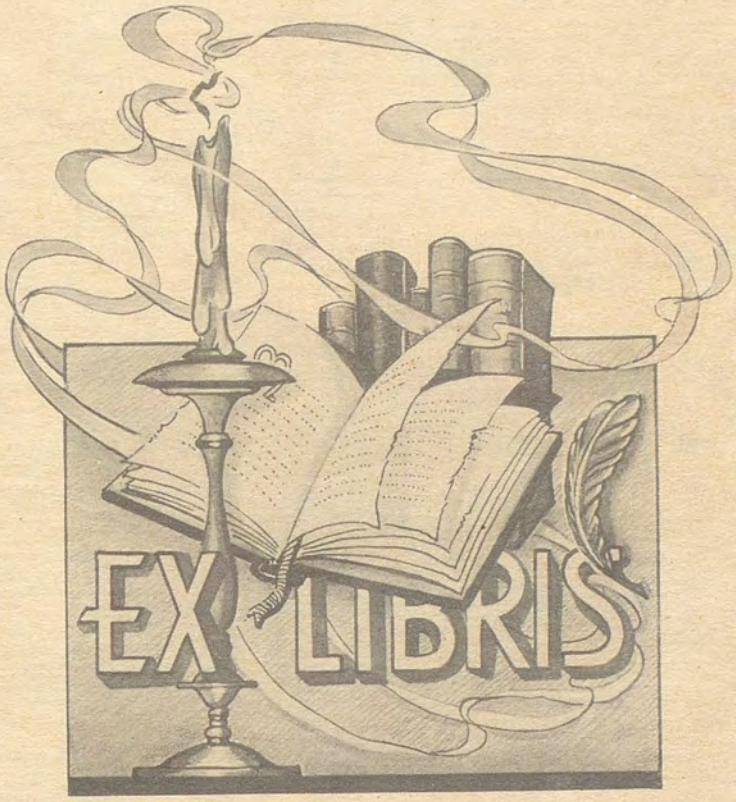
EX LIBRIS

TO

M I S S F L O R E N C E E. S P A D Y

--

whose patience, encouragement, and interest
have helped make our high school days happy

WE

the Senior Class of 1946
affectionately dedicate this annual.

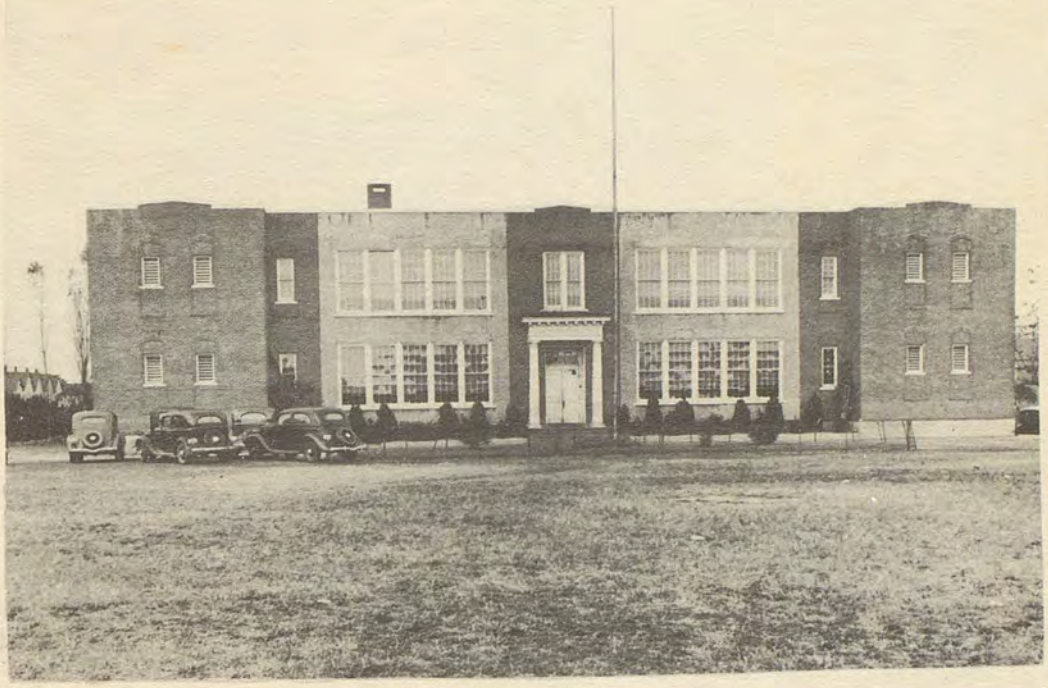

"YE OLE' ALMA MATER"

"JAMES"

Remember our janitor,
Our friend throughout the years;
He swept the floors,
He dusted the desks,
And kept the yard clean.

For us "old James," our janitor
Was more than a handyman.
He was our friend, our pal,
He helped us when he could.

We hate to leave him here behind
Although we must depart,
So to James we don't say good-bye,
But farewell til' we meet again.

JAMES. MAY

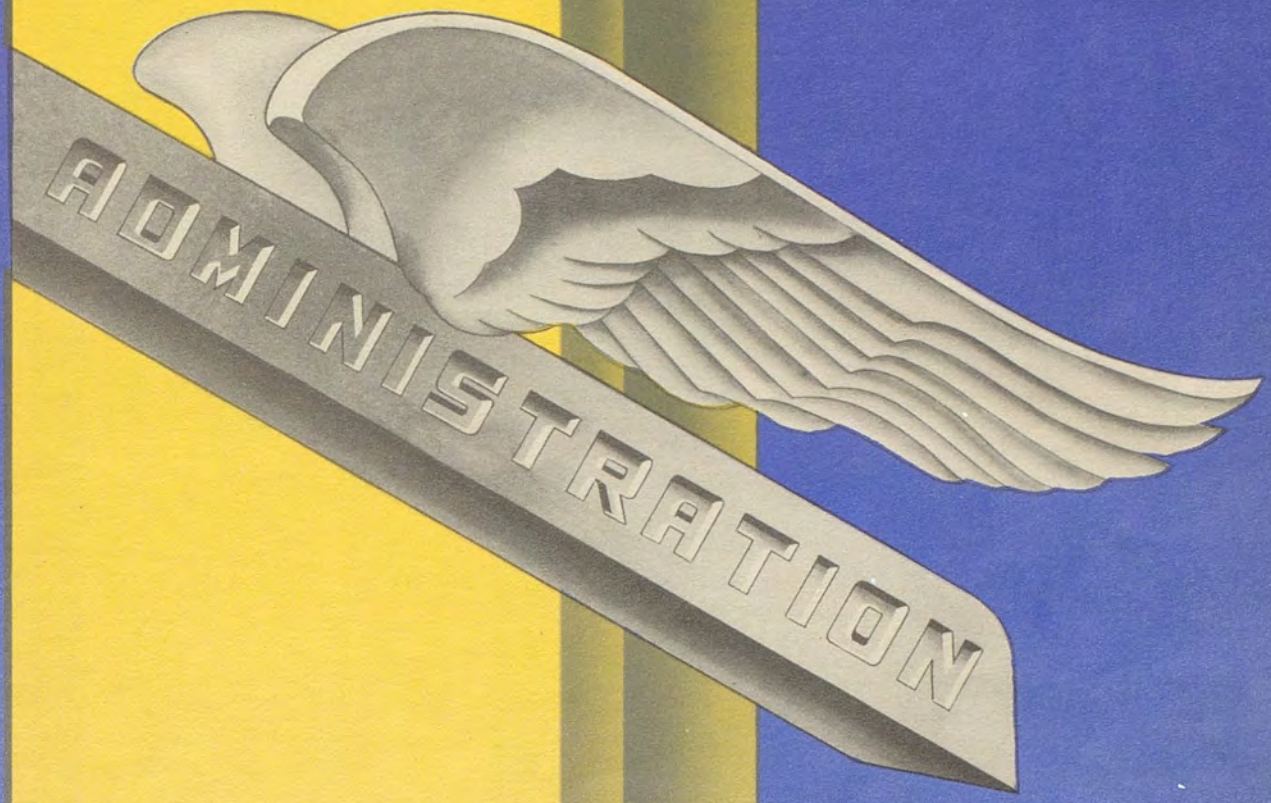
ADMINISTRATION

FACULTY

Reading left to right:

Mr. Waddell-Science
Mrs. Ames-Home Economics
Miss Scott-Librarian
Miss Spady-Mathematics
Mrs. Smith-History
Miss Latimer-Third Grade Lucille Latimer
Miss Ames-Commercial
Mrs. Little-Fourth Grade Gallie Little
Mrs. Smauley-Fifth and Sixth
Miss Parsons-Second Grade
Mrs. Chandler-Sixth and Seventh Grades
Mr. Lawson-Principal

HONOR COUNCIL

Seated: Spencer, Dickinson, Travis, Mrs. Ames, Wilkins, Tankard, Miss Scott, Kellam, George, Moore

Standing: Miss Ames, Bundick, Miss Spady, Mr. Lawson, Mrs. Smith, Mr. Waddell

ANNUAL STAFF

Seated: Ames, Dickinson, Kellam, Tankard, Wilkins, Mausteller

Standing: Long, Wilkins, Bundick, Travis, Savage

THE HONOR COUNCIL

The Honor System of Cape Charles High School is finishing its twenty-fourth year of work in our school. As in former years it has a council composed of students and faculty.

The students and faculty members of the council for 1945-46 are:

President----------Jessie Wilkins
Senior representatives------Jean Tankard
Billy Bundick

Junior representatives-------Mary Ellen Spencer
Clarence Moore

Sophomore representatives---Sally Vaughn George
Andy Dickinson

Freshmen representatives----Thurley Travis
Tommy Kellam

Faculty representatives----Mr. Lawson
Mr. Waddell
Miss Ames
Mrs. Ames
Miss Spady
Miss Scott
Mrs. Smith

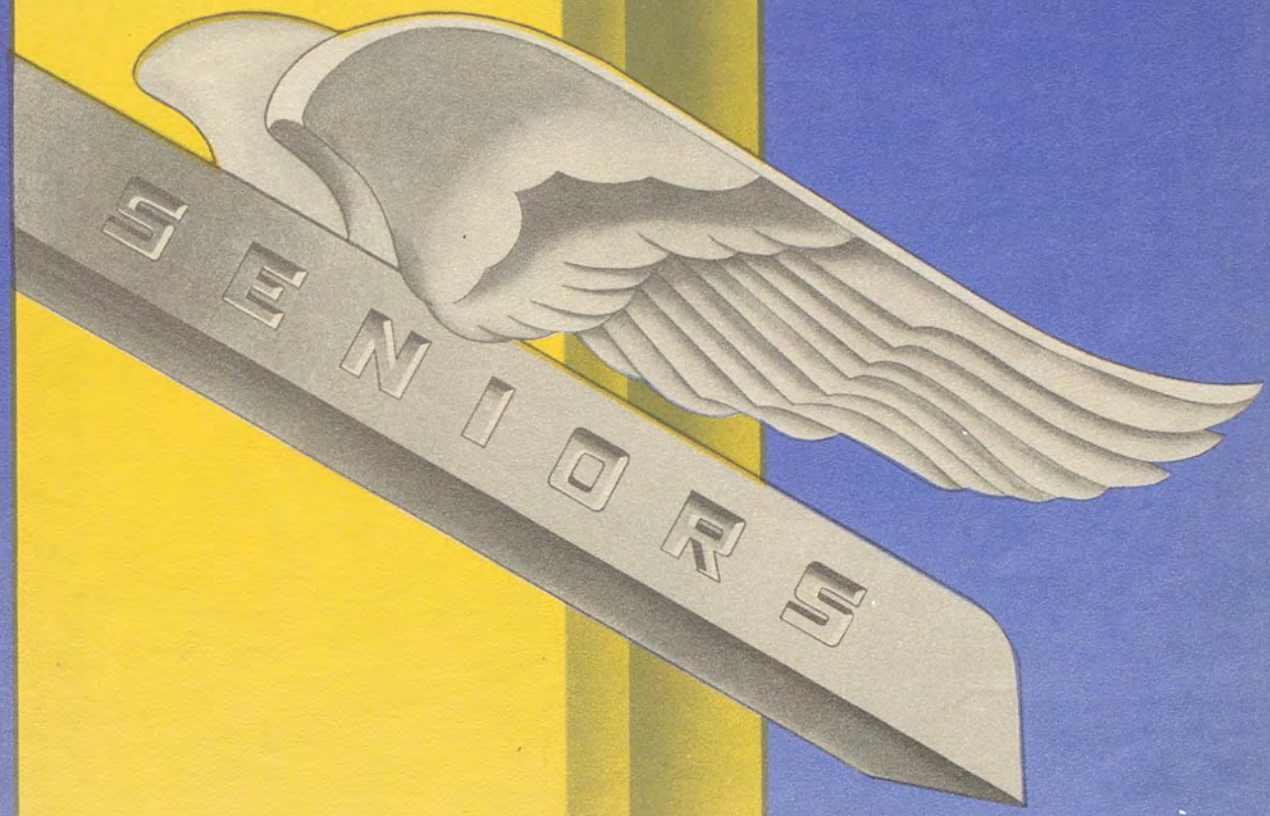
SENIORS

Marian Adkins
"Lou Lou"

Betty Ames
"Bet"

Mary Jane Applebaugh
"Applesauce"

Herbert Bull
"John Henry"

George Bowden
"Snookie"

Billy Bun dick
"Sweet William"

Jane Dickinson
"J"

Esther Wood
"Snap"

Marjorie Kellam
"Bootsie"

Thomas Long
"Teeterry"

Pat Mausteller
"Pussy"

Lots of love,
Pat

Thomas McGrath
"Feets"

Tommy McGrath

John Mercer
"Lover"

Jean Tankard
"Tank"

Jennings Travis
"Sentimental"

Jessie Wilkins
"Knocky"

Jessie Wilkins

Jean Tankard

George Wilkins
"Sleek"

George J. Wilkins

Post
Graduates.

Culas Ewell
"Useless"

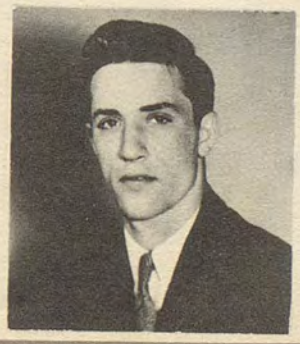

Myron Mausteller
"Mike"

HISTORY OF THE CLASS OF '46

The class of '46, composed of twenty two people, started their first year of school with Miss Rebecca Scott as teacher. The class, gliding through grammar grades, losing and picking up people, was at the end of the sixth year ready to enter the seventh grade with Mrs. Willis as teacher. That year Mrs. Willis died and the class truly mourns her death.

Then it was time for the class of '46 to run up the stairs to High School! After electing Jean Tankard, President; Shepp Ames, Vice-President; Ruth Ellen Mears, Secretary-Treasurer; and Jane Dickinson and Tommy Long, Honor Council Representatives with the help of Miss Porterfield, we forty-three people eagerly tasted High School life. Soon we were looking forward to the Freshman-Sophmore picnic, but, alas, because of the war it was canceled. Recovering, we gladly gave our money to the fund for Mrs. Willis's plaque.

Everyone at the beginning of the sophmore year started to call us wise-morons. With the aid of Mrs. Wilkins we elected Jane Dickinson, President; Tommy Long, Vice-President; Jessie Wilkins, Secretary-Treasurer; and Jennings Travis and Bootsie Kellam, Honor Council Representatives. Excitement! The Freshman-Sophmore Picnic. The classes went to the Little Sand Hills where a roaring time was had by all, much thanks to the class of '47.

The next to the last rung of High School--Juniors! The class, with the assistance of Mrs. Smith, elected Jane Dickinson, President; Jean Tankard, Secretary-Treasurer; and Billy Bundick, and Jessie Wilkins, Honor Council Representatives. First term exams were over and we industriously prepared for a bigger and better Junior-Senior Banquet was held at the Presbyterian Church Social

Hall after the Senior Class Play where everyone enjoyed a wonderful evening.

At last we eighteen have become Seniors. Under the auspices of Miss Spady, the election of officers was as follows: Jane Dickinson-President, Billy Bundick-Vice President, Bootsie Kellam-Secretary, Tommy Long-Treasurer, and Billy Bundick, Jean Tankard-Honor Council Representatives.

The class organized a staff for "The Rocket" the first annual of this school since 1930. Orders were sent for rings, name cards, and invitations. Preparations were made for the Senior Class Play, "A Case of Springtime". The Seniors excitingly received their rings. Now we are looking forward to the Banquet, Dance, Baccalaureate and Commencement programs.

The class mourns the death of Stanley Etz, Beverly Lymnam, schoolmates, and Mrs. Willis, teacher, who have passed on during our school years.

The class of '47 knows that "To whom much is given, of him much shall be required," and now as we forever leave the portals of Cape Charles High School we pledge always to abide by her ideals and traditions.

"CLASS PROPHECY"

Let us gaze into the crystal ball and see the plans in store for the "Class of 1946" in the future.

Ah, excitement prevails! The news boys are calling "Extra, extra, read all about it--Woman chemist discovers new cure for infantile paralysis. Wait, let me see who this wonderful person is. Why, it is Jane Dickinson, the brilliant-minded student of chemistry class.

Hark, what is that music we're hearing? It's the Wedding March. Let's see who is being married. Well, bless my soul, if it isn't Marian Adkins and Julian Hernandez. It seems that they carried on their high school crush. The minister performing the ceremony is Reverend J. B. Travis.

The scene is changing. I can't see for the moment because the bright lights are in my eyes. Ah, now I can see the sign more clearly. It is Billy Bundick starring in "Life with Father". He was one of the very active members of the Dramatic Club.

Now we come to a partly built skyscraper in New York. We go down to the bottom and see Tommy McGrath and George "Snookie" Bowden directing the work. With them stand Pat Mausteller who is going to help with the interior part of the building. She's doing well for herself lately. She already has four interior decoration buildings on her rising chain.

Near the skyscraper we see a large hospital. Let's take a look inside and see who the nurses are. As we walk down the long corridor we pass the Superintendent's office. What? It is Bootsie Kellam's name written on the door. If we listen closely we cam hear her tell the nurses what to do.

She has really gone through with her plans. Further down the hall we pass the X-Ray Technician's office. The door is partly open and when we glance in we see Mary Jane Applebaugh hard at work. It seems she has decided to see what makes us tick.

As we pass the child's nursey we hear the cries of small children. Now it is silent and we look in and see Jessie Penny Wilkins reading a nursey rhyme to them. She is really coming up in this world. Only a few more years at this hospital and she will be a full-fledged baby doctor. We wish her luck.

We're nearing the LaGuardia Air Field now and two pilots have just stepped out of their planes. Well, what do you know if it isn't Johnny Mercer and Tommy Long. They have become famous in the last few years. I can remember when Tommy made his solo. That certainly was an exciting day.

A bookshop comes into the scene. As we look closer we can see a best seller being advertised. The title is "How to be a Good Housewife", and the author is Esther Hanby, better known as Mrs. Odell Wood.

We find ourselves in a court room and a familiar voice is heard pleading for the life of an innocent man. Ah, he is turning our way! It is George Wilkins. If he wins this case, it will be another one to add to his long list of victories.

Oh, what a beautiful picture. Many people have come from far off just to glance at this famous sunset. We look down in the right hand corner of the picture and see that the artist is Betty Ames. I think her visit to Paris gave her drawing ability a good last touch.

Ah, here is another building in sight. It's a boarding house for bachelors. The proprietor is

Herbert Bull and he certainly has a lot of boarders. We didn't believe him when he said he was going to be a bachelor.

The scene changes and we find ourselves in the Empire State Building going up to the 30th floor. As we walk down the hall, we see the name-Engineer's Office-with Jean Tankard's name under it. We glance in the room and see Jean hard at work planning the perfect city of America.

SENIORS OF '46

Seniors, students of C. C. H. today,
Before you stands the threshold of eternity,
The doorway to life and living.
You have marched the highway of learning
As you grew up into the years.
Now you must trod the paths of life
And bear the sorrow and tears.
For, for each and everyone of you
There's a path behind this door.
And no matter how hard it seems,
Stick to it until the journey is done.
Here we have grown up together,
Here we must now all part,
But I ask you to always remember
The gang you held dear to your heart.

LAST WILL AND TESTAMENT

We, the class of Nineteen hundred and Forty-six of Cape Charles High School, being declared of sane and healthy minds do hereby make and ordain this, our LAST WILL AND TESTAMENT.

ITEM I. In appreciation for administering our Last Will and Testament, we bequeath to the School Board a box of pills which they can use for all the headaches we have caused them throughout the school year.

ITEM II. To the faculty as a whole we leave our deep appreciation for the patience they have given us in the years past, knowing as we do, that no future class can ever equal ours in such matters.

ITEM III. To Mr. Lawson, we leave all the parked chewing gum in the building, with the exception of that which is under the tables in the library. Miss Scott might want to use it in the future for binding books.

ITEM IV. To the Juniors we give up our places of first rank; and the dignity of Seniors.

ITEM V. To the Sophomores, we leave our wisdom and high school spirit, hoping they will remember the 46's abiding faith in them.

ITEM VI. To the Freshmen, with one down and three to go, we give our pep and enthusiasm and ability to carry on.

ITEM VII. To our understudies and successors, we assign the following:

JANE DICKINSON, our backbone, bestows her

5' 10" to PHYLLIS TAYLOR, who is always having someone talk over her head.....MARY JANE APPLEBAUGH leaves her ability to hold a man to BETTY ANNE MELSON who might be able to use it .....JESSIE WILKINS leaves her last bottle of peroxide to KITTY NOTTINGHAM who seems to be running short.....TOMMY MCGRATH, better known as "Footsie", wills his nickname to BILLY LONG. We hope he will have as much luck as "Footsie" did.....JEAN TANKARD leaves her place as the most studious senior to MARIANNA NYE and CLARENCE MOORE. We feel sure both of them will share the honor..... JOHN MERCER leaves his nickname "Lover" to SHEP AMES and SONNY WEBSTER. Both can rightfully claim the title.....HERBERT BULL, the speed midget of the senior class wills his energy to AL POST who, it appears, could use a little energy.....BILLY BUNDICK leaves his "love for gab" to BILLY WALL and LEO LEWIS who have given him some stiff competition during the years.....To MAXINE HOOPER who is probably getting tired of North Carolina, PAT MAUSTELLER leaves her love for Pennsylvania. .....TOMMY LONG bestows his title as bellboy to BEN HARRINGTON.....We know BEN likes to sit still, but maybe he won't mind leaving class a bit early?.....JULIAN HERNANDEZ leaves his many wise cracks to PAT WHITEHEAD and DAVID STILES (let's see what they can do with them?).....JENNINGS TRAVIS leaves his book on CHARLES ATLAS Course to CARROL SADLER, BOBBY RUDY and BILLY SMITH. We hope it helps them just as it did TRAVIS.....MARIAN ADKINS BESTOWS ON FRANCES WHITE and MARY ELLEN SPENCER her sense of humor and witty ways. May the future class enjoy many laughs from the class wits.....To BOBBY GIBBS and BOBBY THOLE, GEORGE BOWDEN leaves his technique for making the freshmen swoon. Some competition for Sinatra!.....ESTHER HANBY WOOD leaves a

book called "How To Be a Successful Housewife" to RUTH EDWARDS and PAULINE CARPENTER who might, from all we hear, be the most eligible seniors for it.....BETTY AMES leaves her place as the most artistic senior to BARBARA SPENCER... ....."BOOTSIE" KELLAM leaves her sacred key to the Senior Class to Doris LEE GILLIS and JOANNE MILLS. May they have more success with it than Bootsie did.....GEORGE "Sleek" WILKINS bestows his quiet tinkling laugh to TOMMY SAVAGE and CALVIN BURTON who may need it--but we doubt it.

* * * * * * * * * * *

* * * * * * * *

* * * * * *

Senior Class Colors - Green and white

Senior Class Flower - Gardenia

Motto -"Never put off until tomorrow what you can do today."

Mary E. Spencer

JUNIOR CLASS

First Row: Edwards, Whitehead, Nelson, Carpenter, Taylor, Mills, Hooper, Gillis, Nye

Second Row: Sadler, Stiles, Lewis, Burton, Harrington, Rudy, B. Spencer

Third Row: Webster, Gibbs, Hernandez, Wall

Fourth Row: Ames, Savage, Smith, Mrs. Smith, Long, Thola

SOPHOMORE CLASS

Front Row: Rudy, Bates, Fitzhugh, Ewell, Neville, George, Colonna, Nelson, Post

Second Row: Kellam, Mittenhouse, Scott, Parks, Shaw, Crockett

Third Row: Bledsoe, Brownley, Brown, Gladstone, Dickinson, Bender, Shaw, Crockett

Fourth Row: Lynch, Mr. Waddell, Wyatt

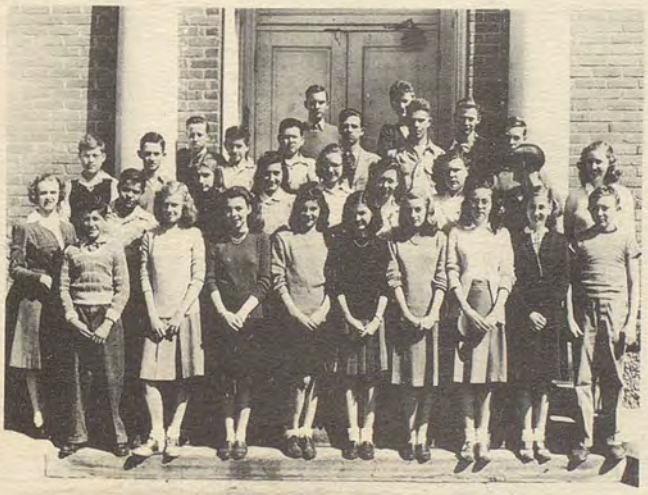

FRESHMEN CLASS

Front Row: Charnock, Nottingham, Callis, Mausteller, Reid, Lambertson, Riley, Moore, Merritt

Second Row: Mrs. Ames, Billidge, Travis, Harrison, Eubank, Adkins, Cutten, A. Powell, Miss Ames

Third Row: Disharoon, Spencer C. Powell, Mtz, B. Powell, Kellam, Bender, Lewis, Evans

Fourth Row: Ewell, Bounds

JUNIORS

JUNIOR ACTIVITIES

The Junior Class, headed by Mariana Nye, president; Tommy Savage, vice-president; Billy Long, Treasurer; and Kitty Nottingham, Secretary, has many members of which to be proud. Shepp Ames and Tommy Savage were elected by the American Legion to attend the Boys State at V. P.I. this summer. Mariana Nye won the oratorical contest and represented the county and school at the district contest at Gloucester. Also Maxine Hooper's essay came in first. During the year, Betty Anne Melson left us to attend Newport News for a while only to be welcomed back by the Juniors later in the year. The class also welcomed two new members, Ruth Edwards and Phyllis Taylor.

The Juniors are sponsoring a banquet for the Seniors to be given at the end of May. They are also joining with the Seniors and having a party the night before graduation which is to be quite an affair.

The expected ups-and-downs have been overruled by the congeniality and fun of the group as a whole. Always -on-time Post and Sadler, the troubles of that Harrington guy, and the wisecracks of the Lewis and Burton team make the Junior male population complete. The class is exceptionally large and is one everyone in it is proud to be a member of.

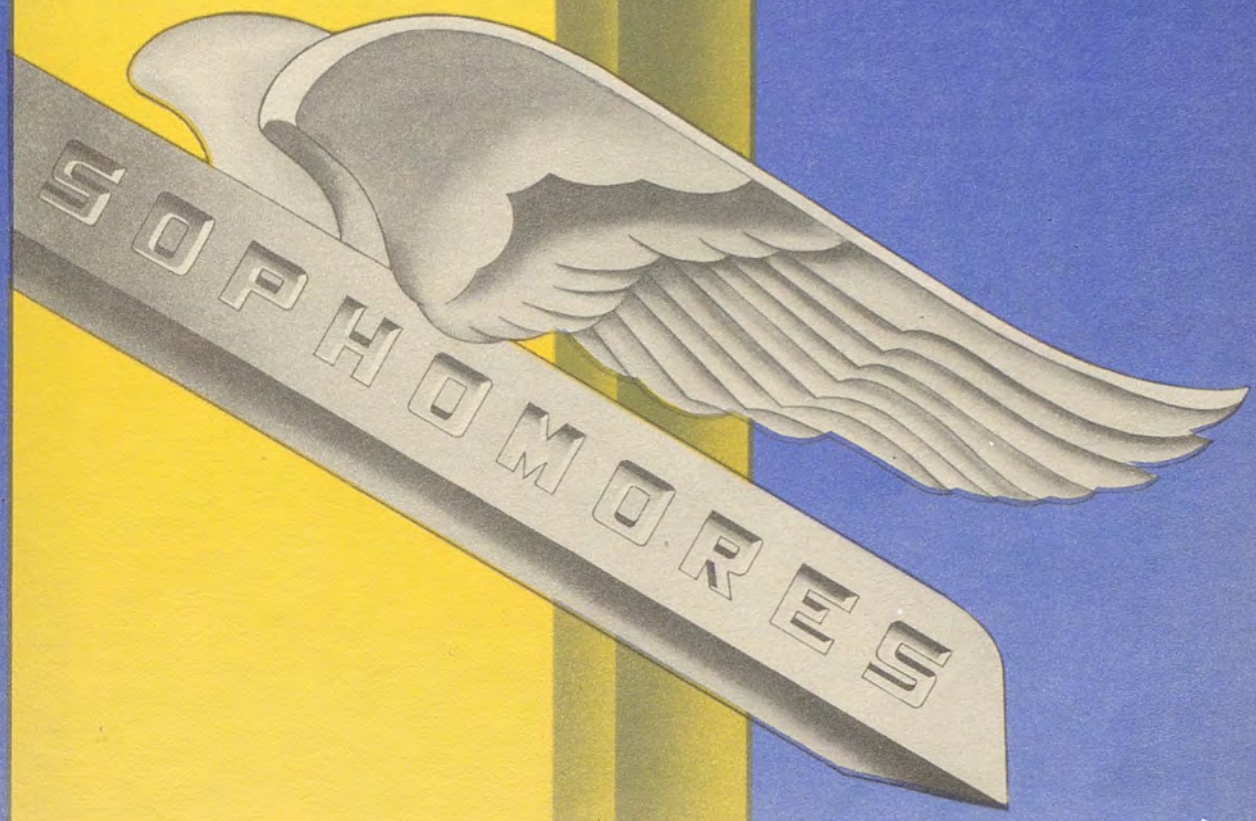
SOPHOMORES

SOPHOMORE ACTIVITIES

The sophomore class started on their year in a very business like manner with the election of their officers. They were as follows:

President--Andy Dickinson
Vice-president--Edward Bender
Secretary--Margaret Ann Neville
Treasurer--Garland Brown

The first project of the sophomore class was the selling of flowers and vegetable seeds. This task proved very unsuccessful due to a rushed season.

Much to the regret of the class, we have had to suspend with the annual freshmen-sophomore picnic due to the scarcity of food.

We have had two home room teachers, both being very pleasant. The first was Miss Sara Savage. Upon her resignation we were fortunate in acquiring Mr. John Neal Waddell, a native of our community. Both teachers contributed much to our school and all of us have enjoyed working under their supervision.

The sophomore class alone has not had any parties exclusively for themselves, but we did have a Halloween party and a Biology field trip which was composed chiefly of sophomores.

The sophomores are looking forward to the coming years of their high school career and hope to contribute much to the "bettering" of this school.

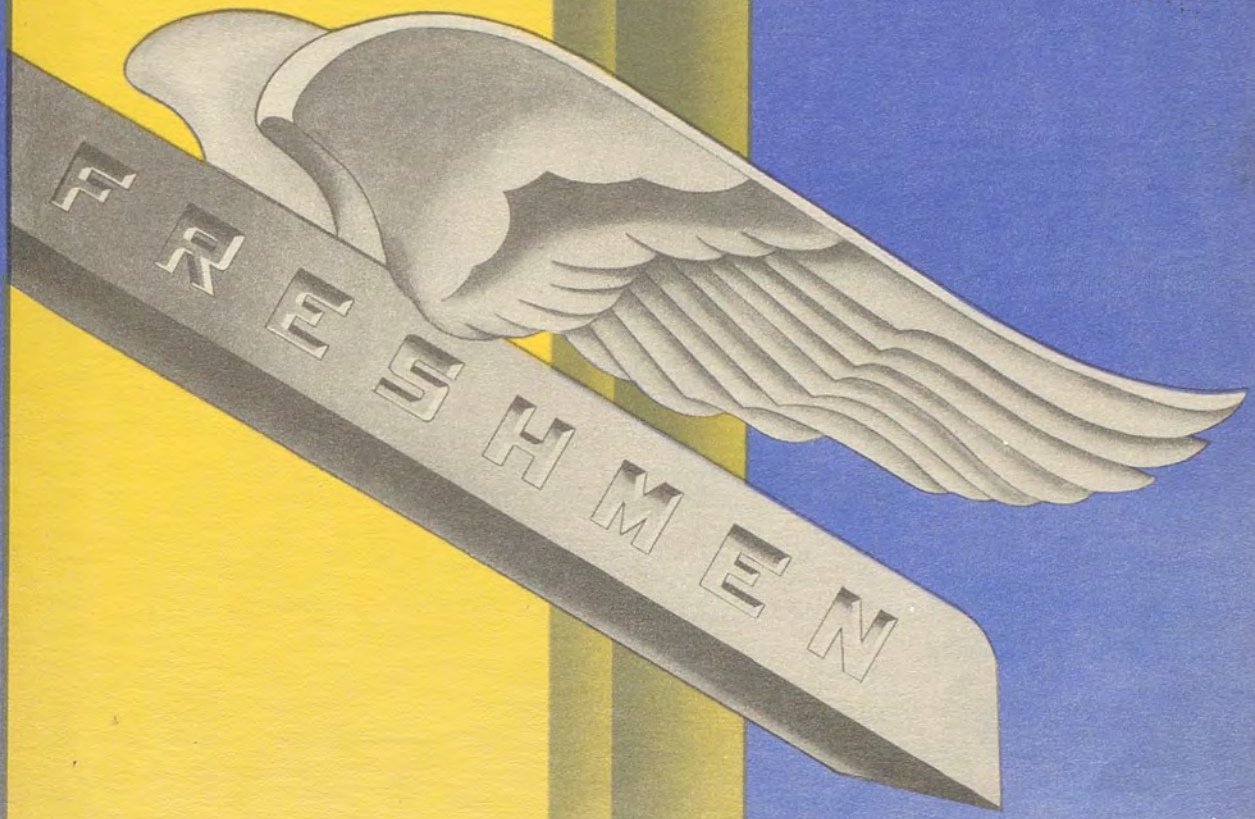
FRESHMEN

FRESHMEN ACTIVITIES

The freshmen class has been divided into two groups during the past year. One group, sponsored by Mrs. Ames, was composed of all freshmen taking the college preparatory course. The other group, taking the general course, was sponsored by Miss Ames.

Both groups combined to elect their class officers. They were: president, Tommy Kellam; vice-president, Harry Fred Bender; Secretary, Sally Eubank; Treasurer, Thurley Travis.

Those freshmen taking the general course had a taffy pull on Valentine's Day. They had as their guests the other freshmen group.

Many of the members of the class belong to the Boy Scouts and Girls Scouts who are very active in the school and community. The freshmen Boy Scouts are Sonny Spencer, Elton Merritt, Ralph Evans, Billy Shaw, Billy Powell, Melvin Bilich, and Herman Etz. All the freshmen girls are members of the Girl Scouts.

Two of our freshmen girls, Marjorie Callis and Dorothy Outten, are members of the Home Economics Club.

The eighth grade boys had a football team composed of the following people: Ends--Billy Shaw and Roland Lewis; Right Guard--Allen Powell; Left Guard--Herman Etz; Right Tackle--Bobby Disharoon; Left Tackle--Melvin Bilich; Half-backs, George Ewell and Tommy Kellam; Quarter-back, Charles Powell; and Full-back, Harry Fred Bender. These boys played one game with Eastville and won the game with a score of 19-6. Shaw, Lewis, and Bender made touchdowns, and Ewell went over for the extra point. Walter Lewis, a member of the class, played on the main team.

The eighth grade boys and girls hope to be quite active in school activities in the years to come.

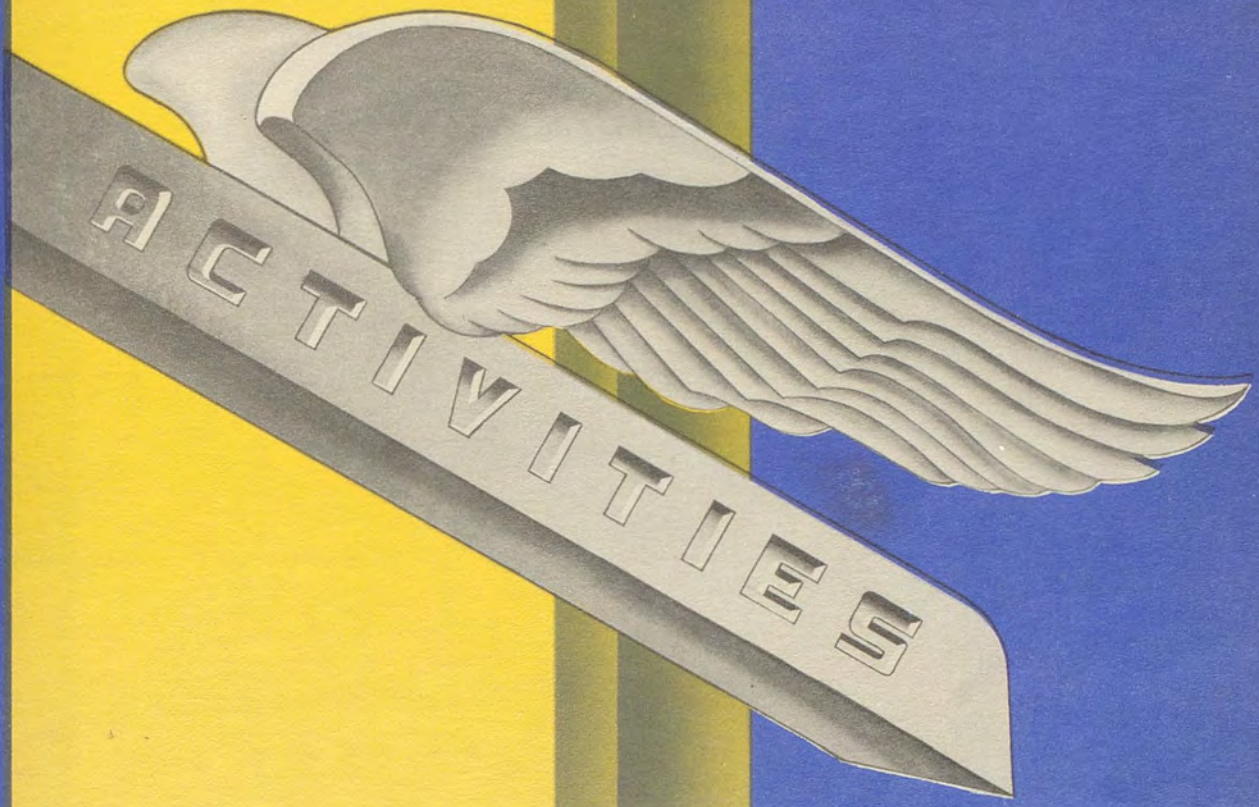
ACTIVITIES

DIARY OF '46

Sept. 12 - School Starts (Trouble Begins)

Sept. 22 - Class Organization

Sept. 23 - Girls Hi-Y Induction

Sept. 27 - Boys Hi-Y

Sept. 24 - Honor Council

Sept. 29 - Football Team Victorious

Nov. 29 - Thanksgiving Football Game (wonderful game)

Dec. 12 - Newspaper

Dec. 21 - Christmas Holiday (Hurrah)

Dec. 26 - Rings Ordered

Feb. 27 - Organization of S. C. A.

April 19 - Easter Holidays

April 24 - Debate (Tough luck!)

May 10 - Dramatic Club Play

May 13 - Rings Came (how they flashed)

May 29 - Exams (Gee, they were tough)

May 30 - Banquet

June 2 - Baccalaureate

June 4 - Senior Class Play

June 5 - Junior-Senior Party (More Fun!)

June 6 - Graduation (finally made it)

POPULARITY CONTEST

1945-46

Prettiest.....	Girl.....	Bootsie Kellam
Best-looking....	Boy	Shepp Ames
Cutest.....	Girl.....	Bootsie Kellam
	Boy.....	Billy Smith
Most popular....	Girl.....	Bootsie Kellam
	Boy.....	Shepp Ames
Best-all-round...	Girl.....	Jessie Wilkins
	Boy.....	Shepp Ames
Best dancers....	Girl.....	Jessie Wilkins
	Boy.....	George Wilkins
"Romeo & Juliet".....		"Sonny & Teenie"
Best athletes...	Girl.....	Pat Whitehead
	Boy.....	Billy Smith
Wittiest.....	Girl.....	Margaret A. Neville
	Boy.....	Andy Dickinson
Most studious...	Girl.....	Jean Tankard
	Boy.....	Clarence Moore
Most courteous..	Girl.....	Jessie Wilkins
	Boy.....	George Wilkins
Best conversationalist.....		
	Girl.....	Jessie Wilkins
	Boy.....	George Wilkins

Senior Gallery

Best-looking....	Girl.....	Bootsie Kellam
	Boy.....	Tommy Long
Most studious senior.....		Jean Tankard
Senior most likely to succeed		Jane Dickinson
Best dancers....	Girl.....	Bootsie Kellam
	Boy.....	George Wilkins
Best -all-round.....		Bootsie Kellam
Best athletes...	Girl	Bootsie Kellam
	Boy.....	Herbert Bull

GIRLS HI-Y CLUB

Seated: Maustelle, Ames, Carpenter, Whitehead, Dickinson, Nye, Wilkins, Tankard, Mills, Kellam, Nelson, Applebaugh, B. Spencer, Ewell

Standing: Colonna, Kellam, M. Spencer, Rudy, Hooper, George, Neville, Miss Scott, Mrs. Smith, White, Scott, Gillis, Mears, Rittenhouse, Fitzhugh

BOYS HI-Y CLUB

Seated: Mr. Lawson, Bundick, Travis, Ames, Wilkins, Savage

Standing: Thole, McGrath, Burton, T. Long, Webster, Smith, Moore, B. Long

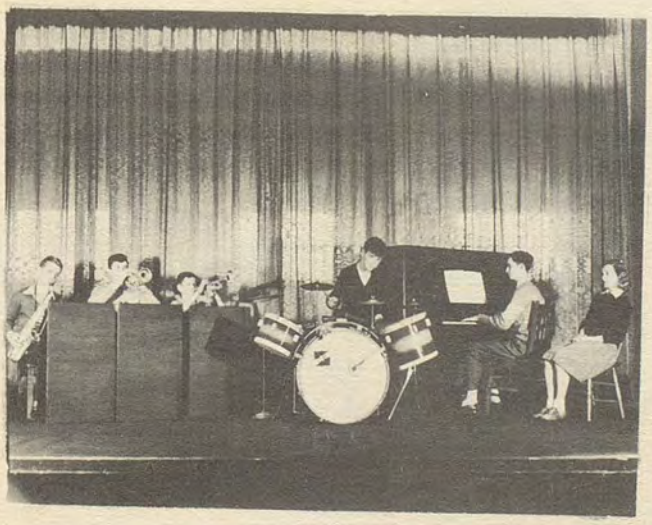

BAND

SAXOPHONE - Tommy Savage

TRUMPETS - Shep Ames, Billy Powell

Drums - Clement Bounds

Piano - George Wilkins

Vocalist - Jessie Wilkins

SOCIOLOGICAL CLUB

Front Row: White, Appleteaugh, Nelson, Kellam, P. Mausteller, G. Spencer, Whitehead, Gillis, Ames

Second Row: Miss Ames, Lynch, Sadler, Gibbs, Lewis, Bowien, Rudy

Third Row: McGrath, Webster, Burton, Ewell

Fourth Row: Gleason, Bundick, Wilkins, Hall, M. Mausteller

DRAMATIC CLUB

Front Row: Rudy, Mears, Hooper, Nelson, Rittenhouse, Fitzhugh, Mausteller, George, Mills

Second Row: Kellam, Ewell, M. Kellam, B. Spencer, Wilkins, Nye, J. Dickinson, Colonna, Neville

Third Row: Webster, Gladstone, A. Dickinson, Brown, Bundick

Fourth Row: Bounds, Travis, Mr. Lawson, Wilkins

HOME ECONOMICS CLUB

Front Row: Nelson, Mears, Colonna, Post, Crockett, Gallis

Second Row: Shaw, Parks, Fitzhugh, Mrs. Ames, Ewell, Scott, Rittenhouse

Third Row: Kellam, Cutten, Neville, George, Edwards

GIRLS HI-Y CLUB

The Girls Hi-Y Club has taken a mighty stride forward under the leadership of Jean Tankard. The Club, which has taken in fifteen new members for this year, had at its helm Jean Tankard, President; Jessie Wilkins, Vice-President; Mariana Nye, Secretary; and Joanne Mills, Treasurer.

The girls have completed many useful projects for the school and community during the past year. Among these was the purchase of a "much-needed" mirror for the girls' washroom and a clock for the library. To improve the appearance of their auditorium they spent their time washing the seats after school hours.

During the Thanksgiving holidays the Girls and Boys Hi-Y Clubs attended the Methodist Church in a body. When Christmas came a number of baskets was sent to elder people and shut-ins. The Club also sent a gift to a girl in a sanitorium.

Two parties have been given; one for the Boys Hi-Y, and one for the senior girls of the club. We have enjoyed outside speakers at the meetings and plan to continue to have others.

The Girls Hi-Y presented an Easter assembly program and contributed to the National Hi-Y Project of "Global Strategy", which aids in relieving the misery and suffering throughout the world.

They have done their job and done it well; and I think they all deserve a word of praise!

BOYS HI-Y CLUB

The Boys Hi-Y Club has had an active year. The officers were Shep Ames, president; Mike Mausteller, vice-president; George Wilkins, secretary; and Jennings Travis, treasurer.

New members were inducted during the first of the year under the leadership of President Bobby Rittenhouse who later resigned to join the Navy. The vacancy created by Bobby's resignation was filled by Shep Ames who formerly was vice-president. Mike Mausteller was then appointed to become our new vice-president.

During the school year, the Boys Hi-Y repaired the seats in the classrooms, sponsored a Christmas dance, presented a Navy Day program to the school, and gave flowers to the hospital at Christmas.

The Boys' and Girls Hi-Y Clubs attended the Thanksgiving service together at Trinity Methodist Church.

COMMERCIAL CLUB

At the beginning of the school year, the Commercial Club met and elected new officers as follows: Billy Bundick, president; Mike Mausteller, vice-president; Bootsie Kellam, Secretary; and Carroll Sadler, treasurer.

A school paper was published by the Commercial Club this year. Members of the club have given help in the office, thus helping themselves by gaining a better understanding of commercial work. A Bulletin board has been kept.

The Commercial Club did the stenographic work on the annual.

Plans for further growth will be formulated and placed on file in the office.

DRAMATIC CLUB

The Dramatic Club entered its second year in our school under the leadership of President Joanne Mills; Vice-President, Jennings Travis; Secretary, George Wilkins; and Treasurer, Mariana Nye.

They have had a course in straight make-up which proved quite interesting to the members of the club. They directed and participated in a Christmas play given for the Community League.

The club sponsored the spring play, a three-act comedy, "GEORGE GETS GOING", given May 10th. It's howling success was largely due to the performance of a young gentleman representing the weaker sex.

It is hoped by many students that the continuance of the club and its activities will be carried on next year.

HOME ECONOMICS CLUB

The girls who seek to better their homes of the future, have banded together to renew their old Home Economics Club under the sponsorship of Mrs. Ames. They have elected as President, Rosa May Savage; Vice-President, Jean Rittenhouse; Secretary, Margaret Post; Treasurer, Sally V. George.

The girls have done very well in rearranging the two rooms into a kitchen and a dining room, and have purchased a rug for their dining room. I believe they deserve a lot of credit for this job, because they had so little with which to work.

Every week a bulletin board is prepared by a member of the club. The First Aid Kit, which is in the Home Economics room is being supplied by these girls. They are continually working with these rooms in order to improve them and plan to make pictures for the walls. They have had a hot dog sale, and plans include another sale and a picnic.

GIRLS' SOFTBALL TEAM

Front Row: Dickinson, Mausteller
M. Ames, Scott, Kellam

Second Row: Taylor,
Tankard

Third Row: B. Ames,
Edwards, Wilkins,
Whitehead,
Crockett

FOOTBALL TEAM

Front Row: Smith, Mausteller,
Mr. Lawson, Ames, Savage

Second Row: Coach Wilkins,
Gladstone, Travis, E. Bender,
Lewis, Stiles, Mr. Coffigon
(Scorekeeper)

Third Row: Mercer, Brown
Webster, Kellam, Dickinson,
Disharoon

Fourth Row: H. Bender,
Woerner, Bennett,
Lynch

Fifth Row: Thole,
Ewell, Post, Coach
Father Miller,
Bull, Long

BOYS' SPORTS

The boys of our school have been much more active in sports this year than in previous years. They started the season with a loosely organized football team that showed improvement after each game. After weeks of hard practice, they played ten games, of which they won seven. The games played and scores were as follows:

Cape Charles -	0	Oceana ---------	45
Cape Charles -	47	Central --------	0
Cape Charles -	30	Deep Creek -----	0
Cape Charles -	66	Bloxom ---------	0
Cape Charles -	19	Kempsville -----	0
Cape Charles -	13	Salesianum -----	31
Cape Charles -	12	Poquoson -------	6
Cape Charles -	7	Alexander Park -	6
Cape Charles -	0	Holy Trinity ---	7
Cape Charles -	39	Northampton ----	0

We had a very successful football season and hope to have as prize a team next year.

Next came basketball and the boys were quite good at it. They had only three games scheduled, which were all with Northampton. The Cape Charles boys won two of the three games.

Baseball season came next and the boys developed a fairly successful team. They began the season under the leadership of Bill Sparks as coach. However, he left our town and the team was then coached by Harry West. The boys played five games, but they were unfortunate and lost almost every game.

We shall endeavor to keep an enthusiasm and interest in sports through the years.

GIRLS' SPORTS

The girls have not been too active in sports this year, but they have participated in some sports; softball being the foremost.

Several games with other schools were scheduled and only three were played--due to rainy weather and transportation difficulties. The first game was played at Central High School and Cape Charles lost. The second game, with Eastville, was won by Cape Charles. Accomac High School girls came to Cape Charles and played and defeated us. In spite of their defeats the girls enjoyed competing with other schools and they gained by learning and practicing good sportsmanship.

On warm sunshiny days the high school girls practiced calisthentics that helped to make them stronger physically.

Basketball proved to be interesting to the girls and some of them enjoyed playing. No games were played with other schools however.

Much appreciation goes to Jessie Wilkins who was the manager of the softball team. To Bootsie Kellam and Jane Dickinson we are grateful for their leadership as captains. Their enthusiasm and sportsmanship helped us to keep our interest.

We sincerely hope that the high school girls of America continue to participate in sports which help to make for healthy, clean living.

ADVERTISING

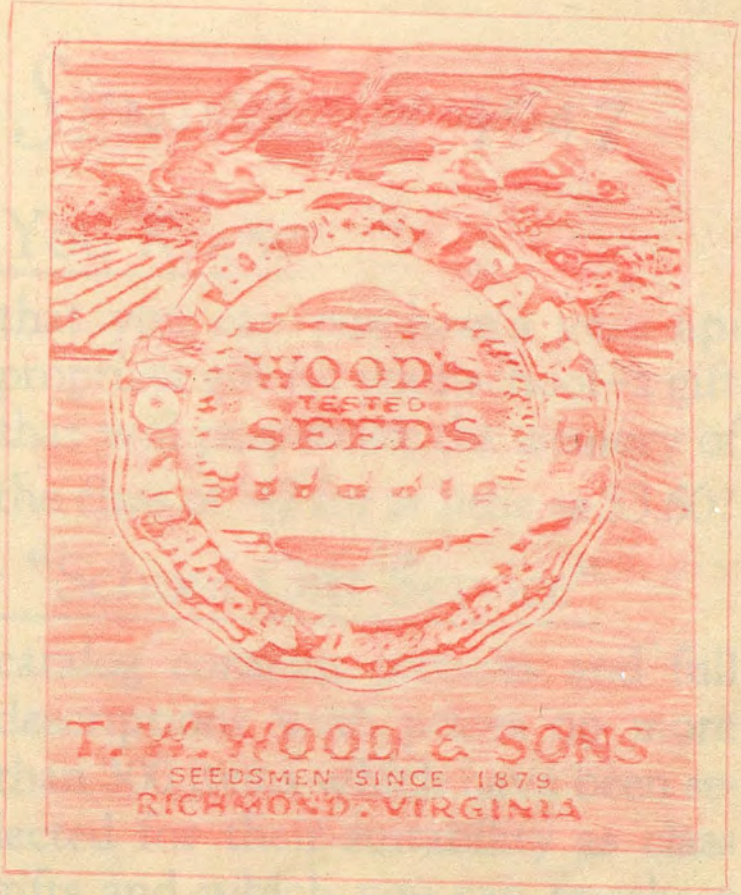
WOOD'S
TESTED
SEEDS
T. W. WOOD & SONS
SEEDSMEN SINCE 1879
RICHMOND, VIRGINIA

SENIORS of 1947

Do You Know

that you can purchase a very appropriate gift for your school—a gift that will perpetuate the memory of the class of '47 for as little as $3.60?

Our "School Gift Service"

catalog contains pictures and full descriptions with prices on more than 300 items which have been selected for their suitability as class gifts and which you can purchase at a saving at prices ranging from $1.50 up.

Write for Free Catalog Today

You will be pleased with the up-to-date suggestions offered thru this service.

SCHOOL GIFT SERVICE

4925 GLENDALE KANSAS CITY

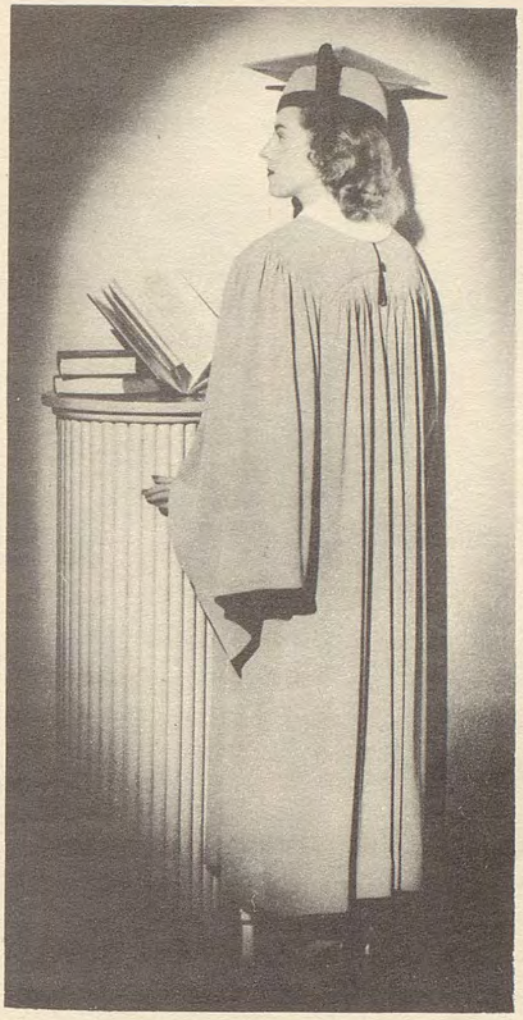

DEMAND MORE THAN PRICE IN YOUR
CAP AND GOWN

Sample gladly sent upon request

Address

CAPS *and* GOWNS

615 Wyandotte

Kansas City

C O M P L I M E N T S

of

N E H I B O T T L I N G C O M P A N Y

Cape Charles, Virginia

C H E R R Y S T O N E**R E S T A U R A N T

Three meals daily-----Seafood a Specialty

Cape Charles, Virginia

E. & H. CLEANERS

Madison Ave. & Peach St.

Cape Charles, Va.
Phone 312

Let your appearance
be our business

C A P I T O L

R E S T U R A N T

Meals served at all times.

Now open 7 days weekly.

Your patronage appreciated.

HARRY A. JOHNSON
Owner

IN OUR FIFTY-SECOND YEAR

KEEPING STEP WITH THE TIMES

- - - - - - - -

W. B. W I L S O N & S O N - - -

Established 1894

CAPE CHARLES, VIRGINIA

F L I C K S A Good Place To Eat	Compliments of S. H. HOLLAND
Compliments of H. L. HART	Compliments of J. G. WADDELL
Compliments of ADAMS	RITTENHOUSE CABINS
Compliments of CAPE CHARLES HARDWARE	Sporting Goods ---A & N STORES Cape Charles, Virginia

Compliments

of

THE HUB

Eastville, Virginia

M I N O R S A Good Place To Eat	Compliments of R. H. INGLAND
Compliments of H. L. BART	Compliments of J. G. NADDEL
Compliments of ADAMS	RITTENHOUSE CASINO
Compliments of CAPT CHARLES MARSWARE	Sporting Goods —A. & M. STONES Cape Charles, Virginia

Compliments

of

THE BUS

Keatville, Virginia

Compliments

of

UNITED FOOD STORES

SAKS VARIETY STORE

Cape Charles, Virginia

Reliable
Coal and
Lumber
Company
-
Building
Material
-
Coal

Automobile
Insurance

H. S. TOWNSEND
Cheriton, Va.

Compliments

of

LANCE FULCHER

CAPE CHARLES SEAFOOD CO.

C. L. & R. E. SPENCER,
Owners
Crab Meat a Specialty
Cape Charles
Office Phone 346 Virginia

PENINSULA MOTORS

Nectarine Street

Ford Sales

Phone 208 License 476

W. P. McGRATH ESTATE

Dealer in Coal and Wood

Phone 81

HOFFIGON & SPADY

Farm Machinery
& Produce

Bayview, Virginia

M C M A T H S

Reliable
Coal and
Lumber
Company
-
Building
Material
-
Coal

Automobile
Insurance
R. S. TOWNSEND
Chariton, Va.

Compliments
of
UNITED FOOD STORES

Compliments
of
LAMOR FURGESON

SAKS VARIETY STORE
Cape Charles, Virginia

CAPE CHARLES SHOOD CO.
C. L. & R. C. SYNCEM,
Owners
Grab Meat a Specialty
Cape Charles
Office Phone 346 Virginia

PENINSULA MOTORS
Motorine Stove
Ford Sales
Phone 208 Licenses 476

W. P. McCRATY ESTATE
Dealer in Coal and Wood
Phone 81

MOTTSON & SPADY
Farm Machinery
& Produce
Bayview, Virginia

N O M A T E S

Compliments
of
L L O Y D S

WESTERN AUTO ASSOCIATE STORE
E. E. & B. H. VICK--Owners
Cape Charles, Va.

"I need your head to run
my business."
RUDY'S BARBER SHOP

ELWOOD B. COLLINS
Hardware and
Electrical
Appliances

Photographer
Pictures of all Types
- - - - - - .
CAPE CHARLES STUDIO
F. Winslow Toussaint - Ph. 82

Compliments
of
AMERICAN STORE
L. B. CRAWSON, Mgr.

Compliments
of
R A D I U M T H E A T E R

P A U L S
ANNIE LEE CANDIES
Cheriton, Virginia

Compliments
of
W. A. DICKINSON

G. M. ROBBINS
Dealer in Pure Oil
Products
Parsons Siding, Va.

Compliments
of
CHESAPEAKE HOTEL
and
DINING ROOM

Compli-
ments
of
HOPKINS
FIRESTONE
Dealers
Store
Cheriton
Va.

Compliments
of
NEW TERMINAL
GARAGE

Best Wishes of
CARMEANS BARBER
SHOP

W
E
B
S
T
E
R
S

Compliments
of

L E O Y D S

"I need your head to run
my business."

RUBY'S BARBER SHOP

Compliments
of

AMERICAN STORE

L. B. GRAWSON, Mgr.

Compliments
of

H A D I N T H E A T E R

Compliments
of

W. A. DICKINSON

Compliments
of

CHESAPEAKE HOTEL
and
DINING ROOM

Compliments
of

BLOOD B. COLLINS

Hardware and
Electrical
Appliances

Photographer

Pictures of all Types

CAPE CHARLES STUDIO

T. Winston Tomsenkt - Ph. 68

Compliments
of

P A U L S

ANNIE LEE CANDIES

Chorlton, Virginia

Dealer in Pure Oil
Products

Patrons Sidling, Va.

Compli-
ments
of

BERTLAND
FIRESTONE
Dealers
Store

Chorlton
Va.

Compliments
of

MEN TERRIBLE
GARAGE

Best Wishes of

CAPE CHARLES BAKERY
SHOP

BERTS
BAKERY

Phone-Day 154 Night & Holidays

DONAHUE-McLEAN CO.

Automotive Mach., Parts, Supplies
24 Hour Wrecking Service

614-16-18-20 Peach St.

Cape Charles, Va.

HEATH'S TRUCK LINE

Phone 86F15

PRODUCE

Bear Equipment Stops
Excessive Tire Wear
Front Wheel Shimmy
Hard Steering, Etc.

ATLANTIC-GAS & OIL ------
Call

AMES GARAGE

Phone 219 Cape Charles, Va.

E S S O

H. M. POWELL, Prop.

GAS-OIL

Auto Repair Parts

Phone 305M

Expert tire repairs

Compliments

of

A

FRIEND***

Compliments

of

S A V A G E S

D R U G

S T O R E